

PLAN SHOWING THE PROPOSED NEW CONSTRUCTION OF A FLOUR MILL AT R.S NO 150 NORTH MADA STREET PLOT NO 25A, 26, 28

SATHANGADU VILLAGE, THIRUVOTTIYUR MUNICIPAL LIMIT, MADRAS - 600019

OWNERS: JANSIRANI AND E. LAYADERVAL

SCALE: 1" = 81.0" (1:100)

Planning Permit No. CPP/210/91  
**APPROVED**  
 SUBJECT TO THE CONDITIONS IN THIS OFFICE LETTER.  
 No. 11472/91 Date 30-12-91  
 FOR MEMBER SECRETARY  
 MADRAS METROPOLITAN  
 DEVELOPMENT AUTHORITY  
 MADRAS - 600 008.

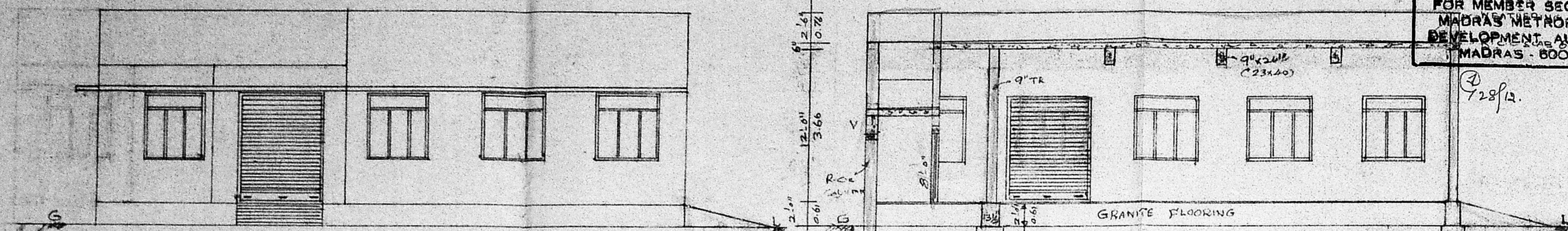

ELEVATION

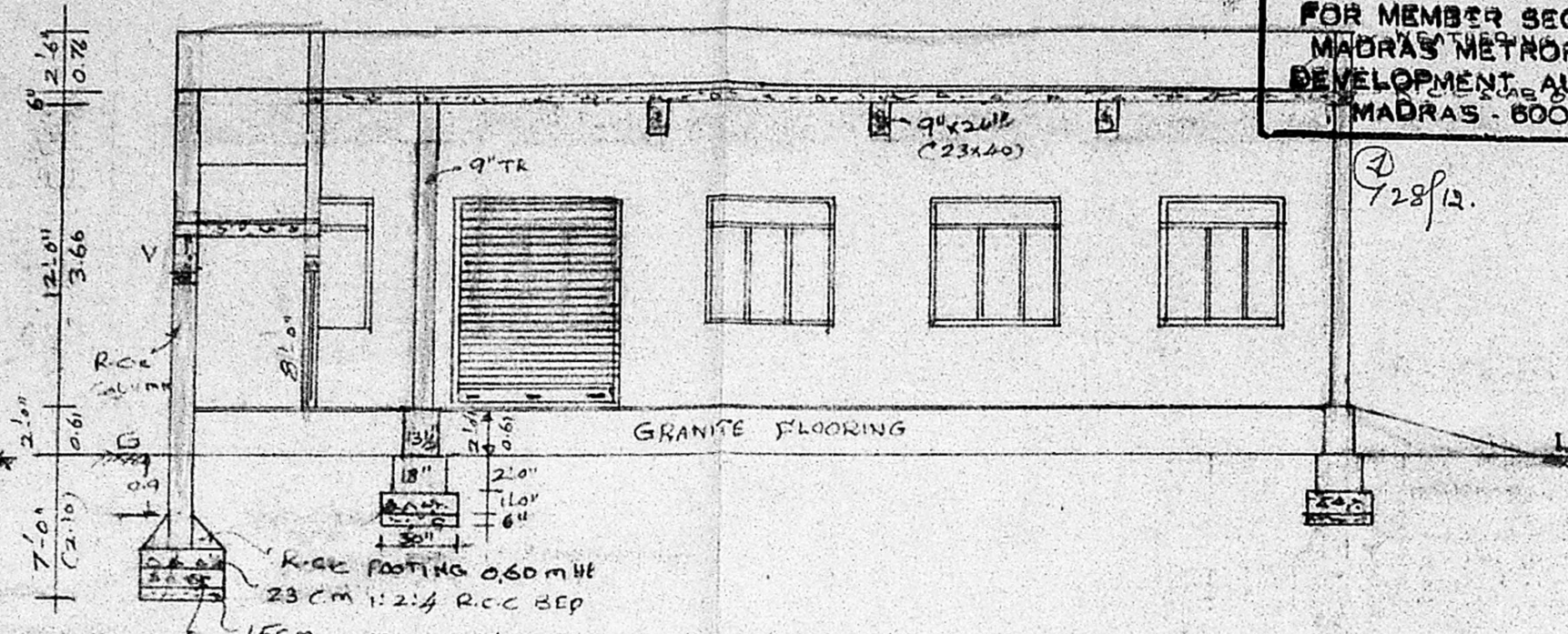

SECTION ON AA'

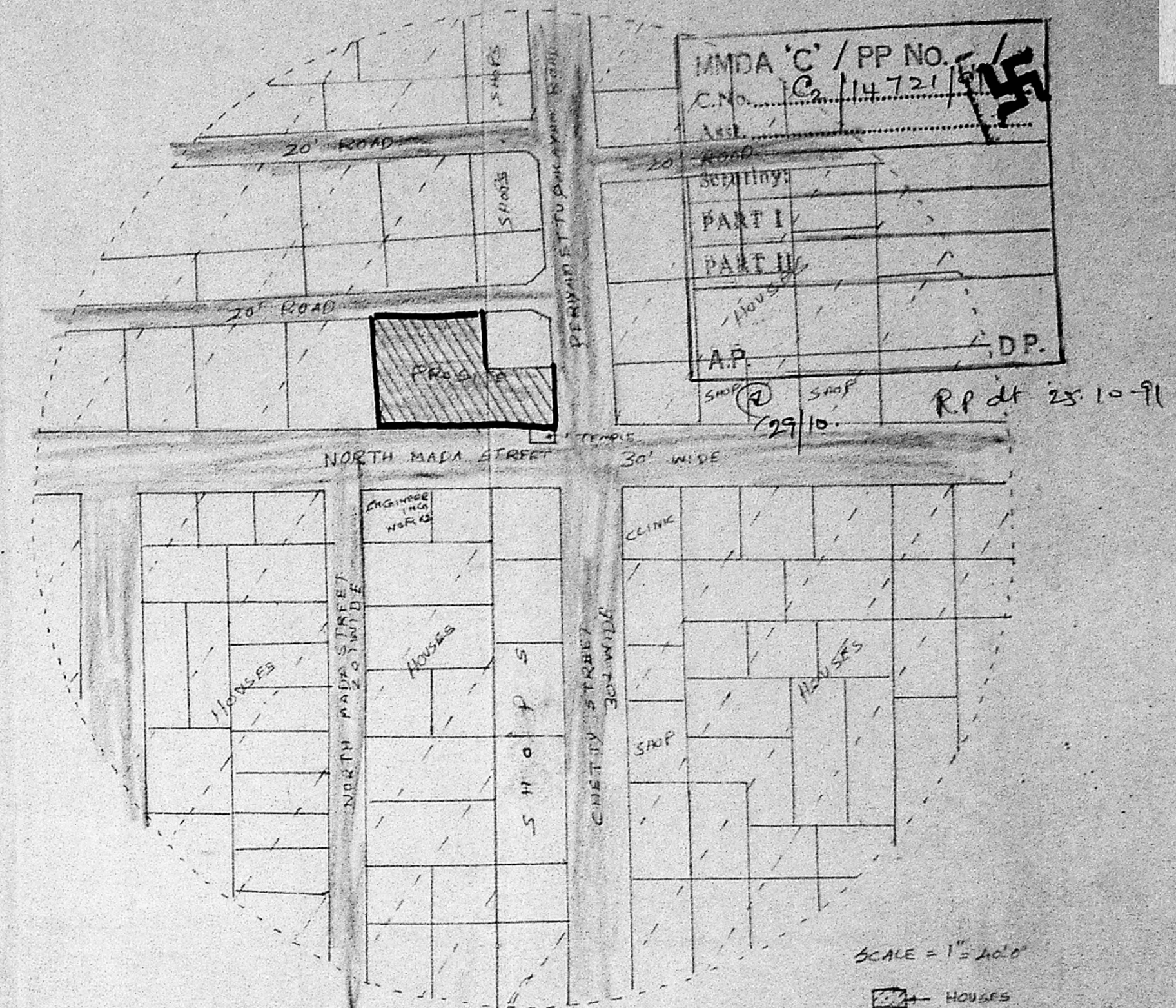
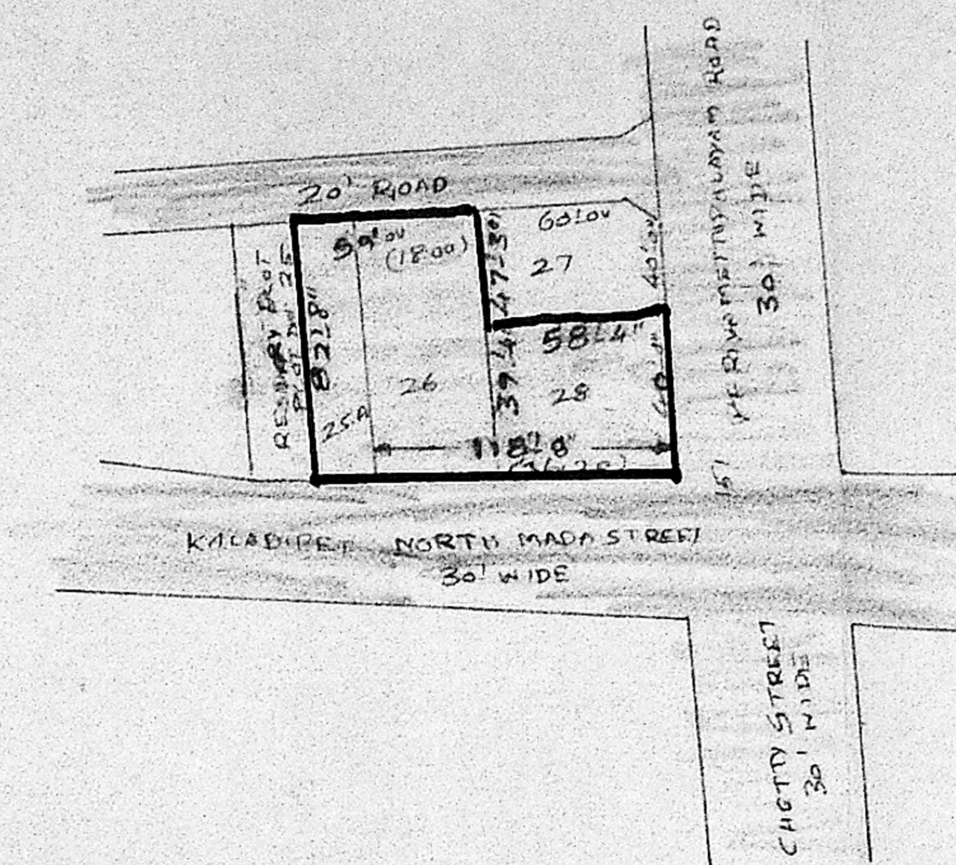

SCALE: 1" = 50.0"

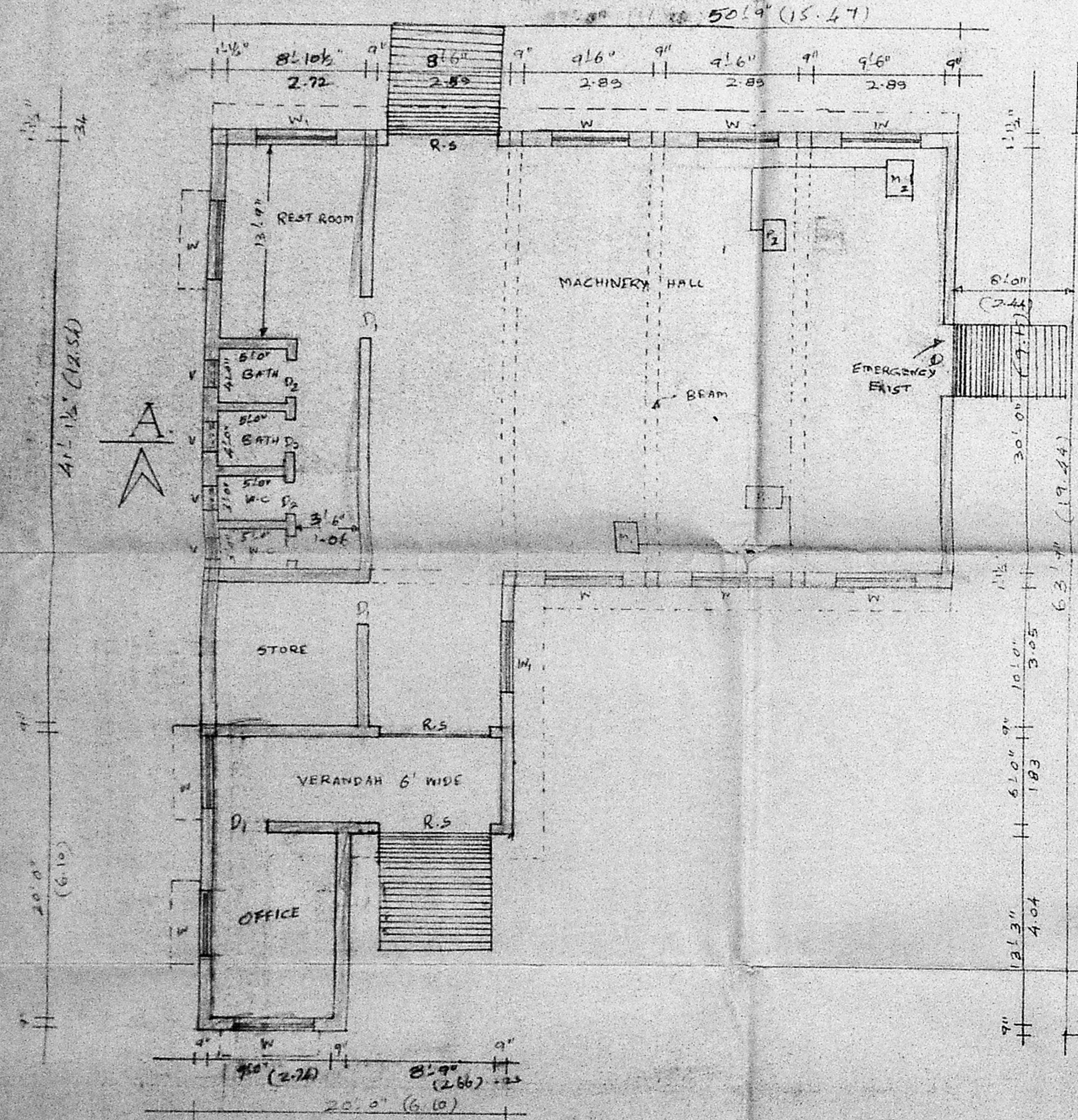

PLAN

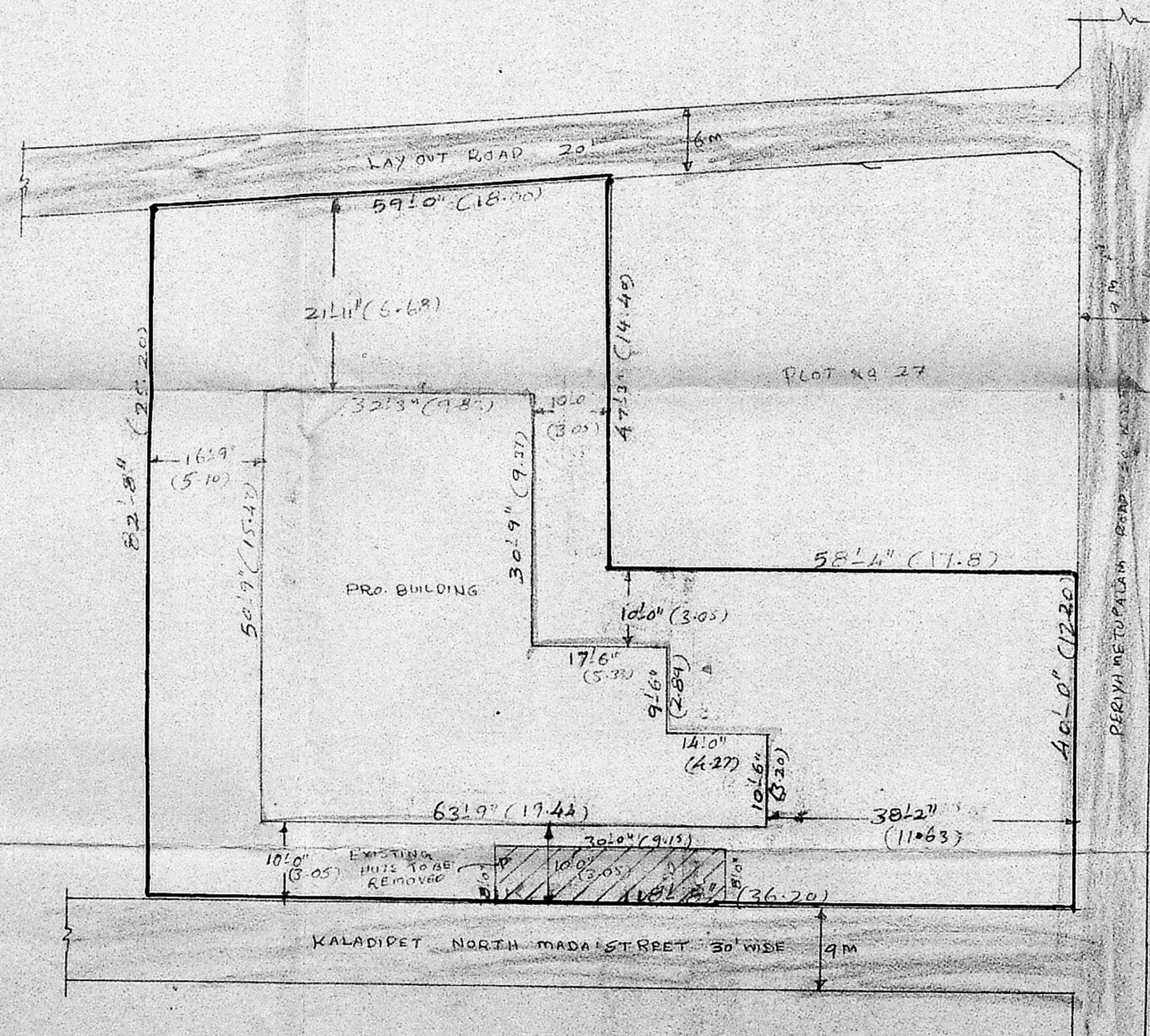

SITE PLAN

SCALE: 1" = 162.0" (1:200)



LAYOUT PLAN

SCALE: 1" = 66.0"

DRAWN BY: S. MURALI D.C.  
 E. Jansirani  
 C. M. MATHAVAN,  
 LICENSED SURVEYOR  
 THIRUVOTTIYUR MUNICIPALITY,  
 NO. 935/A, T. H. ROAD,  
 (Near Municipal Office),  
 THIRUVOTTIYUR MADRAS-19.  
 LICENSED SURVEYOR

**JOINERY DETAILS**

R.S - ROLLING SHUTTER	2.20' x 12.00' (246 x 305)
R.1 - ROLLING SHUTTER	5.0' x 10.0' (152 x 305)
D1 - DOOR	3.3' x 8.0' (100 x 244)
D2 - DOOR	2.8' x 6.6' (876 x 198)
W - WINDOW	6.0' x 6.0' (182 x 182)
W1 - WINDOW	5.0' x 6.0' (152 x 182)
V - VENTILATOR	2.0' x 2.0' (609 x 609)
M1 - ELECTRIC MOTOR	15.0 H.P
M2 - ELECTRIC MOTOR	15.0 H.P
D1 - NUMBER WITH DOOR	
P2 - FLOUR MILL	

SITE AREA	7344.35 SF (683.02 m <sup>2</sup> )
PRO. CONSTRUCTION	2133.00 SF (198.20 m <sup>2</sup> )
PLAT COVERAGE	29%
F.S.I	0.29
NUMBER OF WORKERS	- 10

